GOUVERNEMENT

*Liberté*
*Égalité*
*Fraternité*

# PÉRIMÈTRES DES TITRES MINIERS D'HYDROCARBURES

## *OIL AND GAS MINING ACREAGE*

### PERMIS DE RECHERCHES EN COURS DE VALIDITÉ

*Exploration Permits*

| N° | NOM | TITULAIRE(S) | km² | FIN |
|---|---|---|---|---|
| H 592-3 | Plivot(1) | Ipc | 29,7 | 31.10.25 |
| H 607-3 | Romilly-Sur-Seine(1) | Sppe | 105 | 19.08.23 |
| H 620-3 | Marcilly-Le-Hayer(1) | Sppe | 1,5 | 30.10.24 |

*(1) Titre prorogé (art. L142-2 du code minier).*

### CONCESSIONS EN COURS DE VALIDITÉ

*Production Concessions*

| N° | NOM | TITULAIRE(S) | km² | FIN |
|---|---|---|---|---|
| C 03 | Lacq | Geopetrol | 415 | 03.10.2041 |
| C 05 | Parentis | Vermilion Rep | 93,36 | 01.01.2031 |
| C 06 | Mothes(2) | Vermilion Rep | 8,58 | 01.07.2027 |
| C 07 | Chartrettes | Geopetrol | 21,41 | 31.12.2034 |
| C 08 | Saint-Martin-de-Bossenay | Sppe | 20,35 | 01.01.2036 |
| C 10 | Cazaux | Vermilion Rep | 55 | 01.01.2035 |
| C 12 | Châteaurenard | Vermilion Rep | 45,6 | 01.01.2036 |
| C 13 | Saint-Firmin-des-Bois | Vermilion Rep | 16,08 | 01.01.2036 |
| C 14 | Coulommes-Vaucourtois(2) | Sppe | 26,1 | 01.12.2024 |
| C 15 | Lugos | Vermilion Rep | 11,52 | 05.06.2034 |
| C 17 | Lavergne | Vermilion Rep | 12,8 | 01.01.2029 |
| C 19 | Lucats-Cabeil | Vermilion Rep | 14,3 | 01.01.2041 |
| C 21 | Bonrepos-Montastruc | Geopetrol | 47,09 | 07.03.2030 |
| C 22 | Pécorade | Geopetrol | 34,86 | 20.05.2030 |
| C 24 | Vic-Bilh | Vermilion Rep | 54,58 | 04.02.2034 |
| C 25 | Donnemarie | Vermilion Rep | 32 | 13.06.2034 |
| C 26 | Trois-Fontaines | Engie | 157,8 | 30.01.2035 |
| C 27 | Soudron | Ipc | 51,6 | 22.03.2035 |
| C 29 | Villeperdue | Ipc | 141,3 | 15.01.2037 |
| C 30 | Chaunoy | Vermilion Rep | 143,4 | 04.01.2035 |
| C 31 | Lagrave | Geopetrol | 30,65 | 17.02.2038 |
| C 32 | Courdemanges | Ipc | 19,9 | 12.03.2038 |
| C 34 | Grandville | Ipc | 33,9 | 07.08.2038 |
| C 35 | Castéra-Lou | Geopetrol | 26,3 | 06.08.2035 |
| C 37 | Champotran | Vermilion Rep | 216,58 | 14.08.2038 |
| C 38 | Malnoue | Vermilion Rep | 56,2 | 14.08.2038 |
| C 39 | Schelmenberg | Geopetrol | 7,2 | 22.01.2034 |
| C 40 | Scheibenhard | Geopetrol | 9,67 | 22.01.2034 |
| C 45 | Lacq Nord | Geopetrol | 94,62 | 17.05.2041 |
| C 46 | Saint-Germain-Laxis | Geopetrol | 20 | 28.09.2031 |
| C 47 | Eschau | Geopetrol | 5,38 | 10.10.2031 |
| C 48 | Fontaine-au-Bron | Geopetrol, Ipc | 62,1 | 01.01.2040 |
| C 49 | Désirée | Gazonor | 200 | 23.12.2042 |
| C 50 | Poissonnière | Gazonor | 698,05 | 23.12.2042 |
| C 51 | Vert-le-Petit | Vermilion Rep | 9,97 | 01.01.2040 |
| C 52 | La Croix-Blanche | Vermilion Rep | 14,6 | 01.01.2040 |
| C 53 | Vert-le-Grand | Vermilion Rep | 21,9 | 01.01.2040 |
| C 54 | Les Arbousiers | Vermilion Rep, Ipc | 7,85 | 13.01.2045 |
| C 56 | Les Pins | Vermilion Rep, Ipc | 3,56 | 01.01.2040 |
| C 58 | Ile-du-Gord | Sppe | 64,7 | 10.01.2028 |
| C 59 | Pézarches(2) | Geopetrol | 9,3 | 07.05.2023 |
| C 60 | Itteville(2) | Vermilion Rep, Vermilion Pyrenees | 46,48 | 07.05.2023 |
| C 61 | Charmottes | Vermilion Rep | 36,5 | 24.10.2038 |
| C 62 | Dommartin-Lettrée(2) | Ipc, Vermilion Exploration | 13,2 | 09.02.2024 |
| C 64 | Brémonderie | Vermilion Rep | 11,3 | 05.11.2027 |
| C 65 | Vulaines | Vermilion Rep | 27,9 | 05.11.2032 |
| C 66 | Vert-la-Gravelle | Ipc | 23 | 20.09.2028 |
| C 67 | Sivry | Geopetrol | 20 | 21.11.2028 |
| C 68 | Courbey | Vermilion Rep, Ipc | 22,12 | 31.03.2054 |
| C 69 | Merisier | Ipc | 26,5 | 30.11.2029 |
| C 70 | La Motte Noire | Ipc | 15,84 | 19.03.2030 |
| C 72 | Tamaris | Vermilion Rep, Ipc | 10 | 01.01.2040 |
| C 73 | Les Mimosas | Vermilion Rep, Ipc | 20 | 26.11.2031 |
| C 74 | La Vignotte(2) | Geopetrol | 9,3 | 07.01.2024 |
| C 75 | Nonville | Bridge Énergies | 53,32 | 19.07.2034 |
| C 76 | Muehlweg | Oelweg | 3,3 | 06.12.2034 |
| C 77 | Amaltheus | Ipc | 37 | 01.01.2040 |
| C 78 | Avon-La-Pèze | Sppe | 56,08 | 04.02.2033 |
| C 79 | La Conquillie | Vermilion Rep | 36,39 | 04.02.2033 |
| C 80 | Saint-Lupien | Sppe | 76,17 | 01.01.2040 |
| C 81 | Caudos Nord | Ets Maurel & Prom, Indorama Oil | 17,14 | 01.01.2040 |

*(2) Prolongation sollicitée (art. L142-3 du code minier).*

### DEMANDES DE CONCESSIONS

*Production Concession Application*

| N° | NOM | TITULAIRE(S) | km² | PÉTITION |
|---|---|---|---|---|
| C 85-D | Saint-Just-Sauvage(3) | Sppe | 105 | 18.08.2023 |
| C 86-D | Genièvre(3) | Ipc | 29,7 | 01.12.2023 |
| C 08-D | Saint-Martin-de-Bossenay(4) | Sppe | 1,5 | 13.05.2024 |
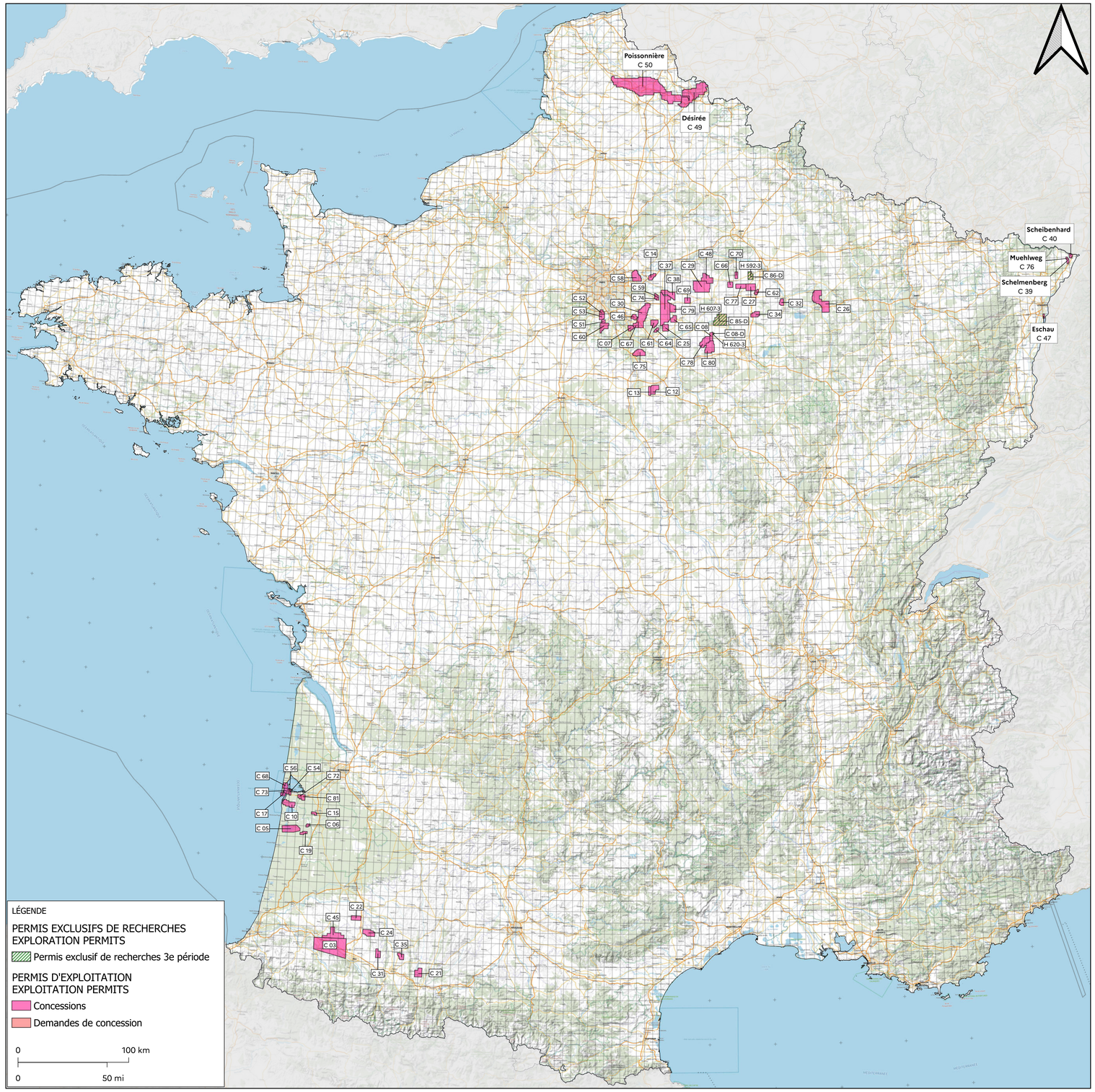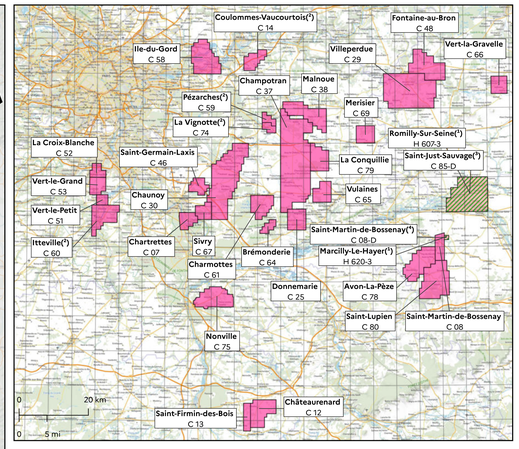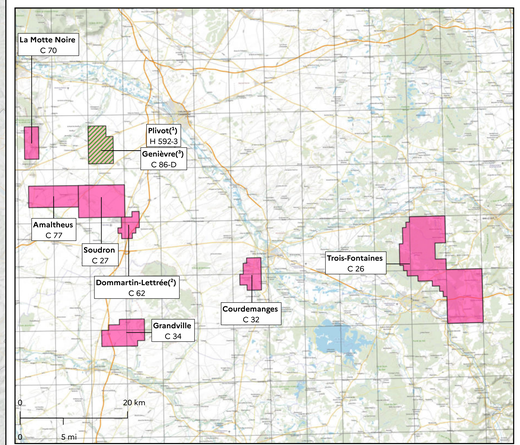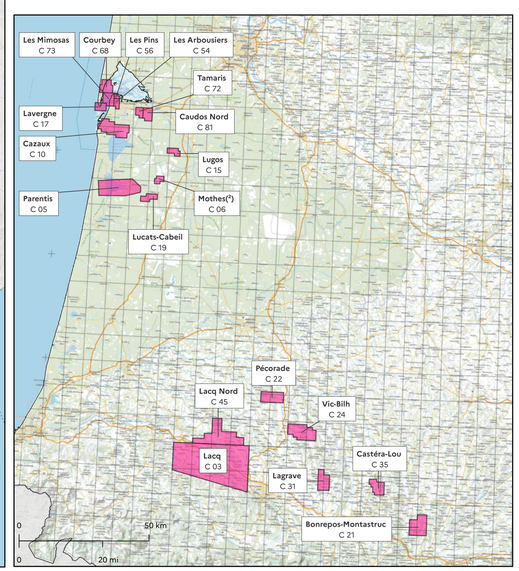
*(3) Concession sollicitée (art. L132-6 du code minier).*
*(4) Extension sollicitée (art. L142-6 du code minier).*